

Teiwa - Certificate

Scan the attached file to LL 2140233

CER: 6571-223

CER:

CER:

After scanning, file to be placed on the relevant RC

SCANNED

APPLICATION



023

Sharon Tipene

223 CER 6571

From: Wayne Flood <wayne@saps.co.nz>
Sent: Tuesday, 6 May 2014 9:16 a.m.
To: Sharon Tipene
Subject: Anderson RC 2140233
Attachments: Anderson 223 Title Plan.tif

Hi Sharon

I have lodged this data set for the FNDC 223 approval. Attached is the LOL bundle. We will drop a cheque off later this morning.

Kind Regards,

WAYNE FLOOD
(B.SURV, MNZIS)

WILLIAMS & KING
(Survey & Planning Solutions (2010) Ltd)

P.O. Box 937
27 Hobson Ave, Kerikeri
PH: 09 407 6030
FAX: 09 407 6032



Title Plan - LT 474279

Survey Number LT 474279
Surveyor Reference 21247 Anderson
Surveyor Kurt Eric Watson
Survey Firm Survey & Planning Solutions (2010) Limited
Surveyor Declaration

Survey Details

Dataset Description Lots 1 & 2 Being A Subdivision Of Lots 2 & 3 DP 43559
Status Initiated
Land District North Auckland
Submitted Date
Survey Class Class A
Survey Approval Date
Deposit Date

Territorial Authorities

Far North District

Comprised In

CT NA7C/1341
CT NA8A/587

Created Parcels

Parcels	Parcel Intent	Area	CT Reference
Lot 1 Deposited Plan 474279	Fee Simple Title	0.1375 Ha	650290
Lot 2 Deposited Plan 474279	Fee Simple Title	0.2313 Ha	650291
Area A Deposited Plan 474279	Easement		
Total Area		0.3688 Ha	

Schedule / Memorandum

Land Registration District

North Auckland

Plan Number

DP 474279

Territorial Authority (the Council)

Far North District	RC 2140233
---------------------------	-------------------

Memorandum of Easements

Purpose	Shown	Servient Tenement	Dominant Tenement
Right to Drain Sewerage, Right to drain water, Right to Convey Electricity, Telecommunications & Computer Media	A	Lot 1 Hereon	2 hereon

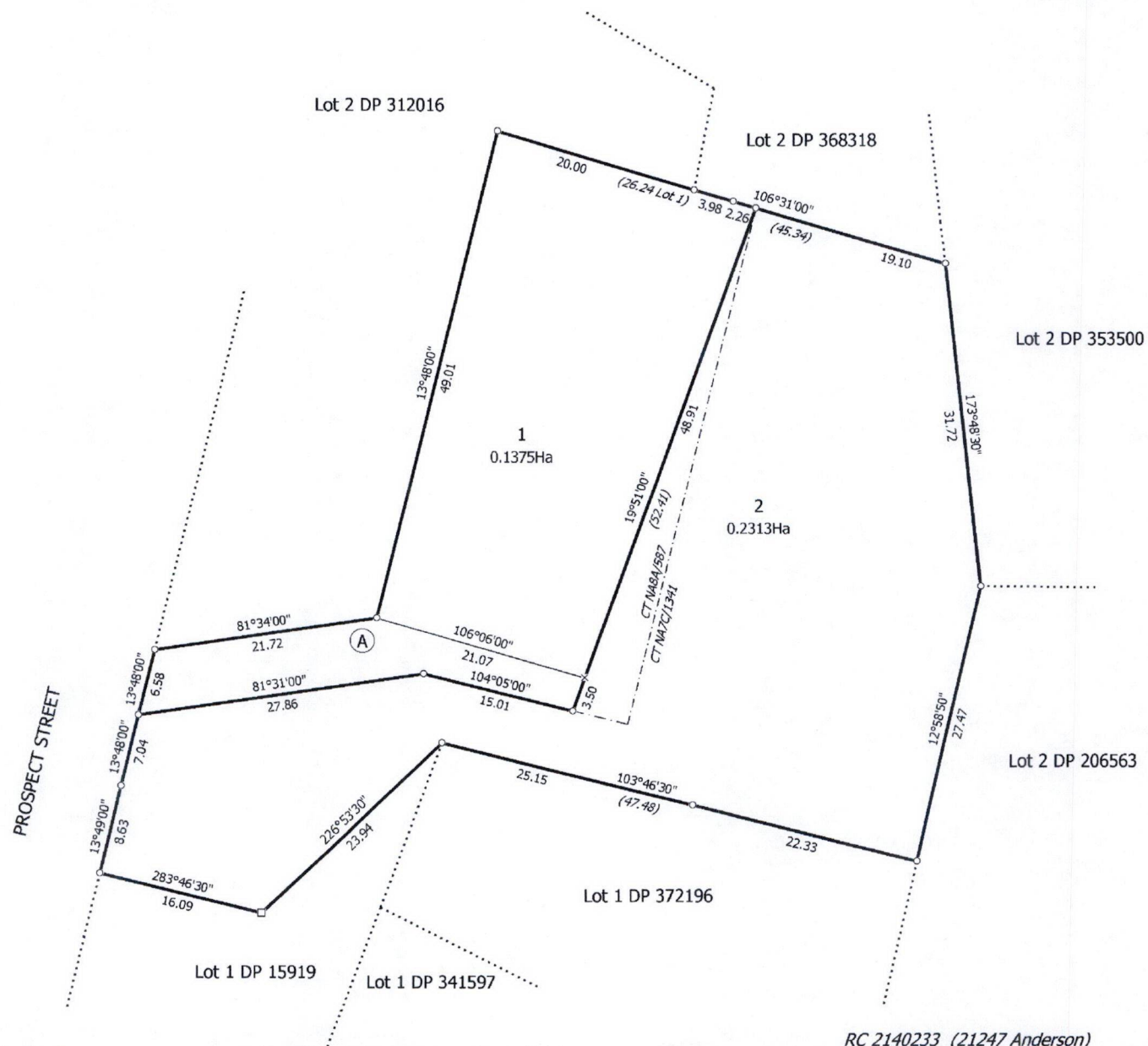

RC 2140233 (21247 Anderson)

T 1/1



Title Plan - LT 474279

Survey Number LT 474279
Surveyor Reference 21247 Anderson
Surveyor Kurt Eric Watson
Survey Firm Survey & Planning Solutions (2010) Limited
Surveyor Declaration

Survey Details

Dataset Description Lots 1 & 2 Being A Subdivision Of Lots 2 & 3 DP 43559
Status Initiated
Land District North Auckland
Submitted Date
Survey Class Class A
Survey Approval Date
Deposit Date

Territorial Authorities

Far North District

Comprised In

CT NA7C/1341
CT NA8A/587

Created Parcels

Parcels	Parcel Intent	Area	CT Reference
Lot 1 Deposited Plan 474279	Fee Simple Title	0.1375 Ha	650290
Lot 2 Deposited Plan 474279	Fee Simple Title	0.2313 Ha	650291
Area A Deposited Plan 474279	Easement		
Total Area		0.3688 Ha	

Schedule / Memorandum

Land Registration District

North Auckland

Plan Number

DP 474279

Territorial Authority (the Council)

Far North District	RC 2140233
---------------------------	-------------------

Memorandum of Easements			
Purpose	Shown	Servient Tenement	Dominant Tenement
Right to Drain Sewerage, Right to drain water, Right to Convey Electricity, Telecommunications & Computer Media	A	Lot 1 Hereon	2 hereon

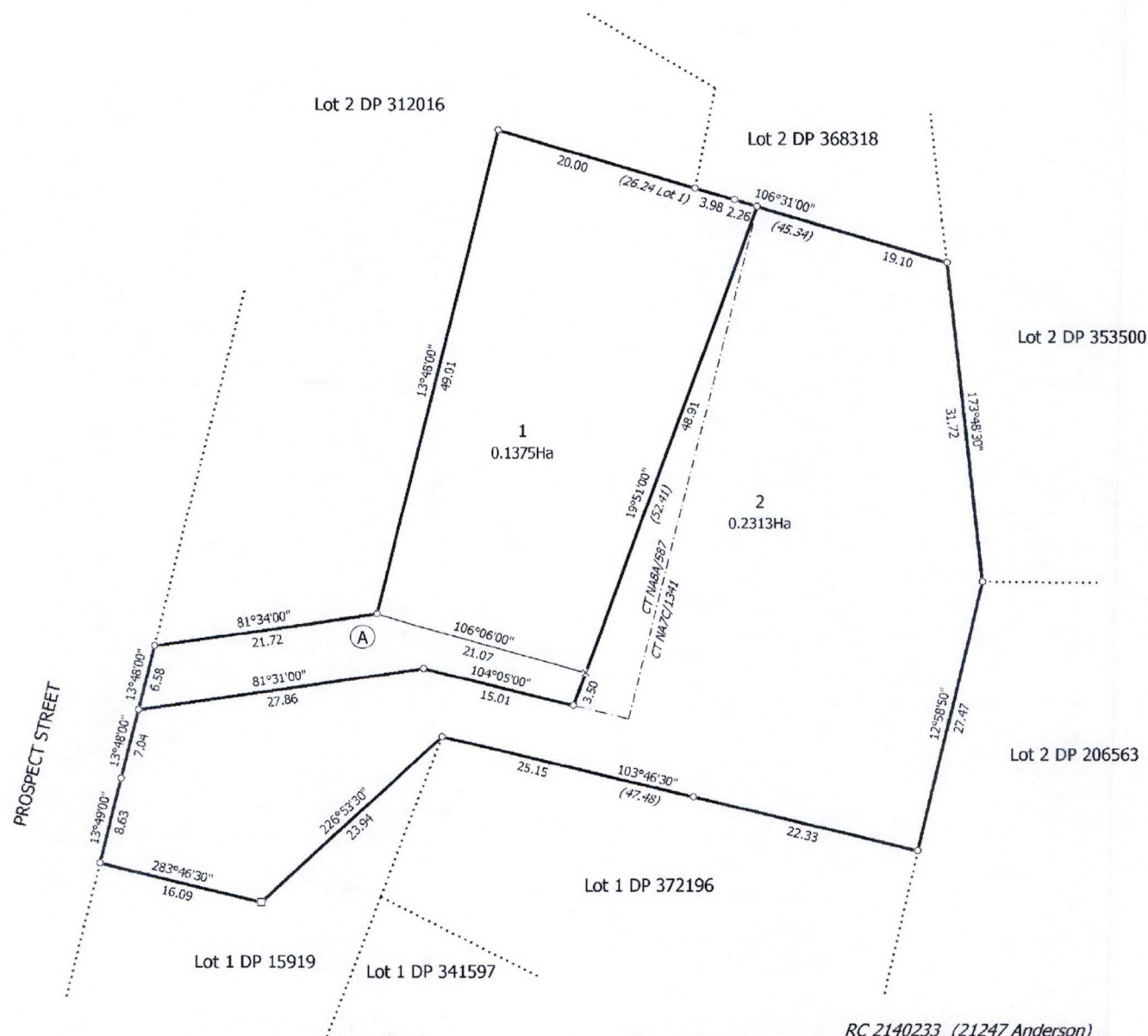

T 1/1

Title Plan
LT 474279
DRAFT



CSD Plan - LT 474279

Survey Number LT 474279
Surveyor Reference 21247 Anderson
Surveyor Kurt Eric Watson
Survey Firm Survey & Planning Solutions (2010) Limited
Surveyor Declaration

Survey Details

Dataset Description Lots 1 & 2 Being A Subdivision Of Lots 2 & 3 DP 43559
Purpose LT Subdivision
Status Initiated
Land District North Auckland
Coordinate System Mount Eden 2000
Type Parcels without Survey Information
Survey Class Class A

Survey Dates

Surveyed Date 20/03/2014
Submitted Date
Deposit Date
Certified Date
Survey Approval Date

Referenced Surveys

Survey Number	Land District	Bearing Correction
DP 169266	North Auckland	0°00'00"
DP 312016	North Auckland	0°00'00"
DP 368318	North Auckland	0°00'00"
DP 61404	North Auckland	0°02'00"
DP 43559	North Auckland	0°02'00"

Territorial Authorities

Far North District

Comprised In

CT NA7C/1341
CT NA8A/587

Created Parcels

Parcels	Parcel Intent	Area	CT Reference
Lot 1 Deposited Plan 474279	Fee Simple Title	0.1375 Ha	650290
Lot 2 Deposited Plan 474279	Fee Simple Title	0.2313 Ha	650291
Area A Deposited Plan 474279	Easement		
Total Area		0.3688 Ha	



Mark and Vector

Survey Number DP 474279
Coordinate System Mount Eden 2000

From	To	Code	Bearing	Adpt Surv	Distance	Adpt Surv
UNMK 1 DP 474279	PEG DP 43559	ob18	19°51'00"	A DP 61404	48.91	A DP 61404
PEG DP 61404	PEG DP 312016	ob2	13°48'00"	A DP 312016	49.01	A DP 312016
PEG DP 61404	PEG DP 61404	ob0	81°34'00"	A DP 312016	21.72	A DP 61404
PEG DP 61404	PEG DP 61404	ob14	13°48'00"	A DP 43559	6.58	A DP 43559
PEG DP 61404	PEG DP 61404	ob15	81°31'00"	A DP 43559	27.86	A DP 61404
PEG DP 61404	PEG DP 61404	ob12	13°49'00"	A DP 43559	8.63	A DP 43559
POST DP 43559	PEG DP 61404	ob11	283°46'30"	A DP 341597	16.09	A DP 43559
PEG 4 DP 341597	POST DP 43559	ob9	226°53'30"	A DP 341597	23.94	A DP 43559
PEG 4 DP 341597	PEG LX SO 5602	ob10	103°46'30"	A DP 341597	25.15	A DP 43559
PEG LX SO 5602	PEG DP 39749	ob8	103°46'30"	A DP 341597	22.33	A DP 43559
PEG DP 39749	PEG XIA DP 39749	ob7	12°58'50"	A DP 169266	27.47	A DP 43559
PEG DP 61404	PEG DP 61404	ob16	104°05'00"	A DP 61404	15.01	A DP 61404
PEG DP 312016	PEG DP 312016	ob3	286°31'00"	A DP 312016	20.00	A DP 312016
PEG DP 312016	IB VI DP 43559	ob4	106°31'00"	A DP 312016	3.98	A DP 312016
PEG DP 43559	PEG DP 43559	ob5	106°31'00"	A DP 43559	19.10	A DP 43559
PEG DP 61404	PEG DP 61404	ob13	13°48'00"	A DP 43559	7.04	A DP 43559
PEG DP 61404	UNMK 1 DP 474279	ob17	19°52'00"	A DP 61404	3.50	C
PEG DP 61404	UNMK 1 DP 474279	ob1	106°06'00"	C	21.07	C
PEG DP 43559	PEG XIA DP 39749	ob6	173°48'30"	A DP 353500	31.72	A DP 43559
IB VI DP 43559	PEG DP 43559	ob19	106°31'00"	A DP 312016	2.26	A DP 312016

*** End of Report ***

Schedule / Memorandum

Land Registration District

North Auckland

Plan Number

DP 474279

Territorial Authority (the Council)

Far North District

RC 2140233

Memorandum of Easements

Purpose	Shown	Servient Tenement	Dominant Tenement
Right to Drain Sewerage, Right to drain water, Right to Convey Electricity, Telecommunications & Computer Media	A	Lot 1 Hereon	2 hereon

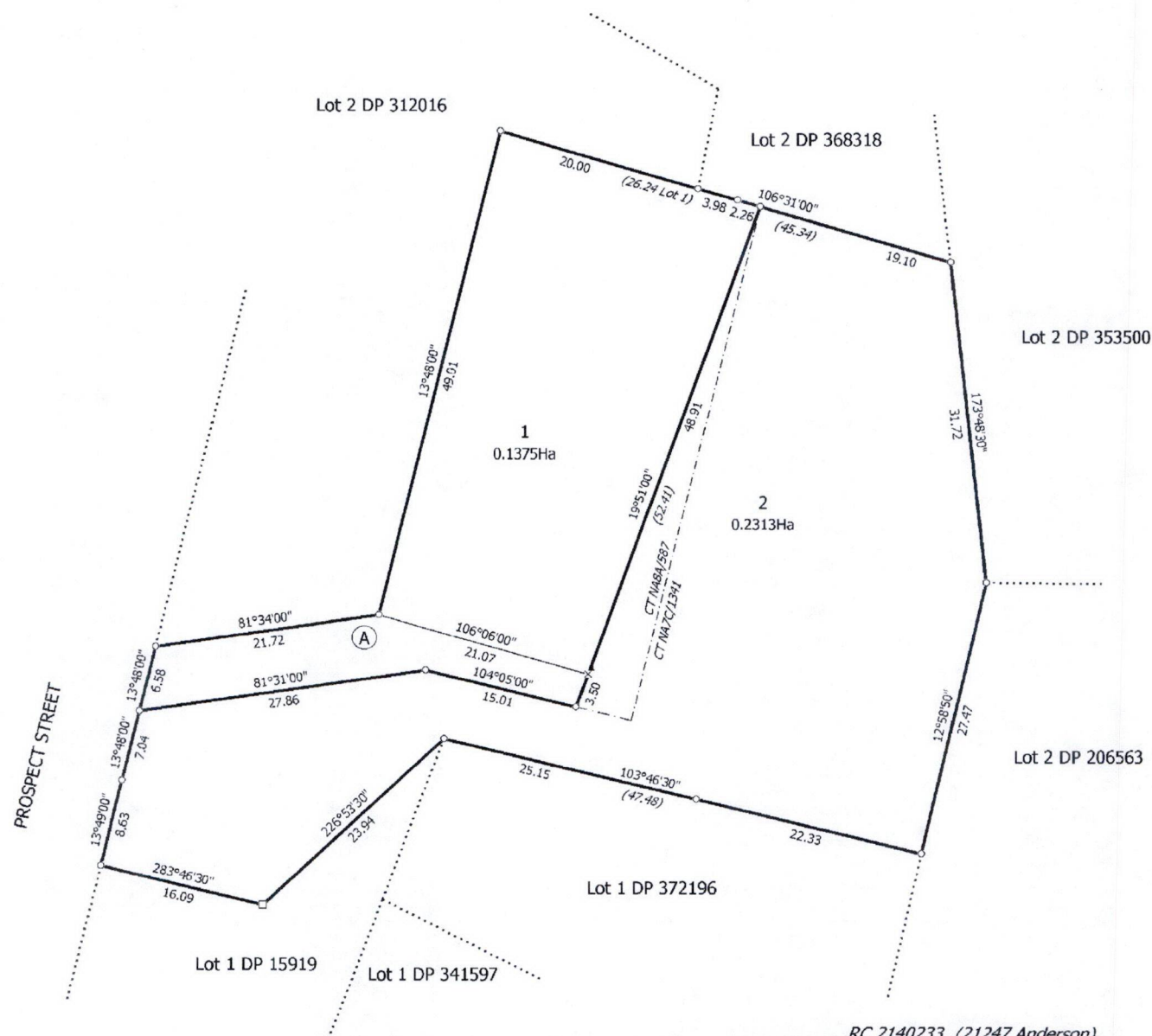

RC 2140233 (21247 Anderson)

T 1/1

Land District: North Auckland
Dataset Type: Parcels without Survey Information

Lots 1 & 2 Being A Subdivision Of Lots 2 & 3 DP 43559

Digitally Generated Plan
Generated on: 06/05/2014 09:05am Page 4 of 4

Surveyor: Kurt Eric Watson
Firm: Survey & Planning Solutions (2010) Lt
Survey Date: 20/03/2014

CSD Plan
LT 474279
DRAFT